

**SPECIFICATIONS**

FOUNDATION	CEMENT CONCRETE
BRICK WORK	1/2 IN CEMENT MORTAR 1:5 FOR FOUNDATION BASEMENT, SUPER STRUCTURE 3/4 IN CEMENT MORTAR 1:5 FOR COLUMN
ROOF	1 1/2 IN DIA THICK RA 5:1:2 1/2 MIX
ROOF REINFORCEMENT	WITH SUITABLE REINFORCEMENT AND SLABS
DOORS WINDOWS AND VENTILATORS	TEAK WOOD
FINISHES	EXTERNAL AND INTERNAL WALLS TO BE PLASTERED WITH CEMENT MORTAR 1:4 TREATED WITH THREE COATS OF WHITE AND COLOUR WASH. THREE COATS OF ENAMEL PAINTING TO WOOD WORK. WATER PROOFING TREATMENT TO ROOF SLAB

**JOINERY SCHEDULE**

D	TEAK WOOD FLUSH DOOR	1-20' x 2-50'	2-0' x 2-22'
D	TEAK WOOD PANELLED DOOR	0-10' x 2-10'	2-1' x 1-13'
W	TEAK WOOD GLAZED WINDOW	1-22' x 1-07'	5-11' x 5-11'
V	TEAK WOOD GLAZED VENTILATED	1-00'	1-1' x 1-0'

**AREA STATEMENT**

PLOT SIZE	0.375 ACRES	155,569.54 SQ. FT.
EXISTING GROUND FLOOR	369.31 SQ. FT.	3,718.63 SQ. FT.
PROPOSED GROUND FLOOR	433.11 SQ. FT.	4,415.25 SQ. FT.
EXISTING FIRST FLOOR	369.31 SQ. FT.	3,718.63 SQ. FT.
PROPOSED FIRST FLOOR	433.11 SQ. FT.	4,415.25 SQ. FT.
PROPOSED SECOND FLOOR	462.73 SQ. FT.	4,644.50 SQ. FT.
TOTAL PROPOSED AREA	1,698.55 SQ. FT.	(17,974.00 SQ. FT.)

**COLOUR CODE REFERENCE**

EXISTING	—
PROPOSAL	—
ROAD	—
BOUNDARY	—

PROPOSED ADDITION TO EXISTING SCHOOL BUILDING AT MOHANAPURI EXTENSION S.No. 567/1-A, 1-A, OF 137, VELACHERI VILLAGE, MADRAS CORPORATION DIVISION No. 148

**APPROVED**  
UNLESS OTHER CONDITIONS IN THIS PERMIT.  
FOR MEMBER SECRETARY  
MADRAS METROPOLITAN  
DEV. CORP. AUTHORITY  
MADRAS-600 008.

**SVIA RINDU VIDYA KHEMIA**  
A. Ramaswami Street,  
MADRAS, MADRAS-600 011

**V. SRINIVASALLU, L.C.E.**  
Asst. Executive Engineer (Road)  
Canning Chit. Engg. Dept.  
M.S.D. No. 22  
CLASS I LICENSED SURVEYOR  
CORPORATION OF MADRAS  
No. 60, Veluzhi Road,  
ANNAMALAI, MADRAS-60



Planning Permit No. *CP/124/51*  
**APPROVED**  
 SUBJECT TO THE CONDITIONS IN THIS OFFICE LETTER.  
 No. *124/51*, Date *28.1.51*  
*lho*  
 FOR MEMBER SECRETARY  
 MADRAS METROPOLITAN  
 DEVELOPMENT AUTHORITY  
 MADRAS - 600 008.

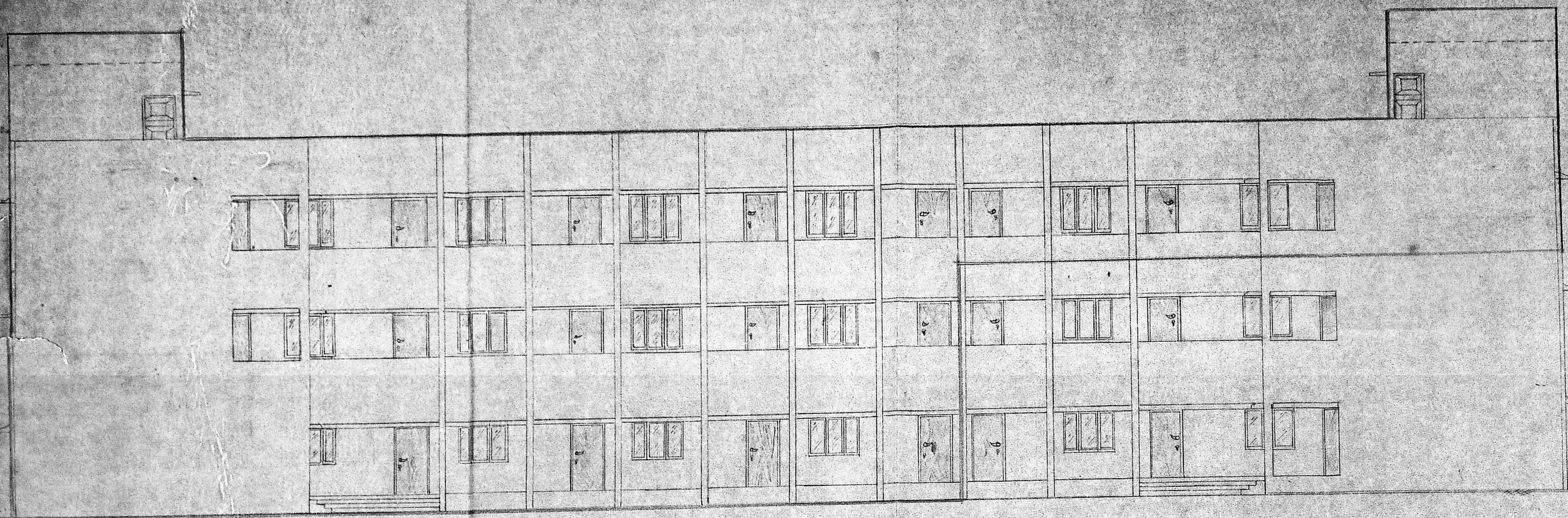

FRONT ELEVATION

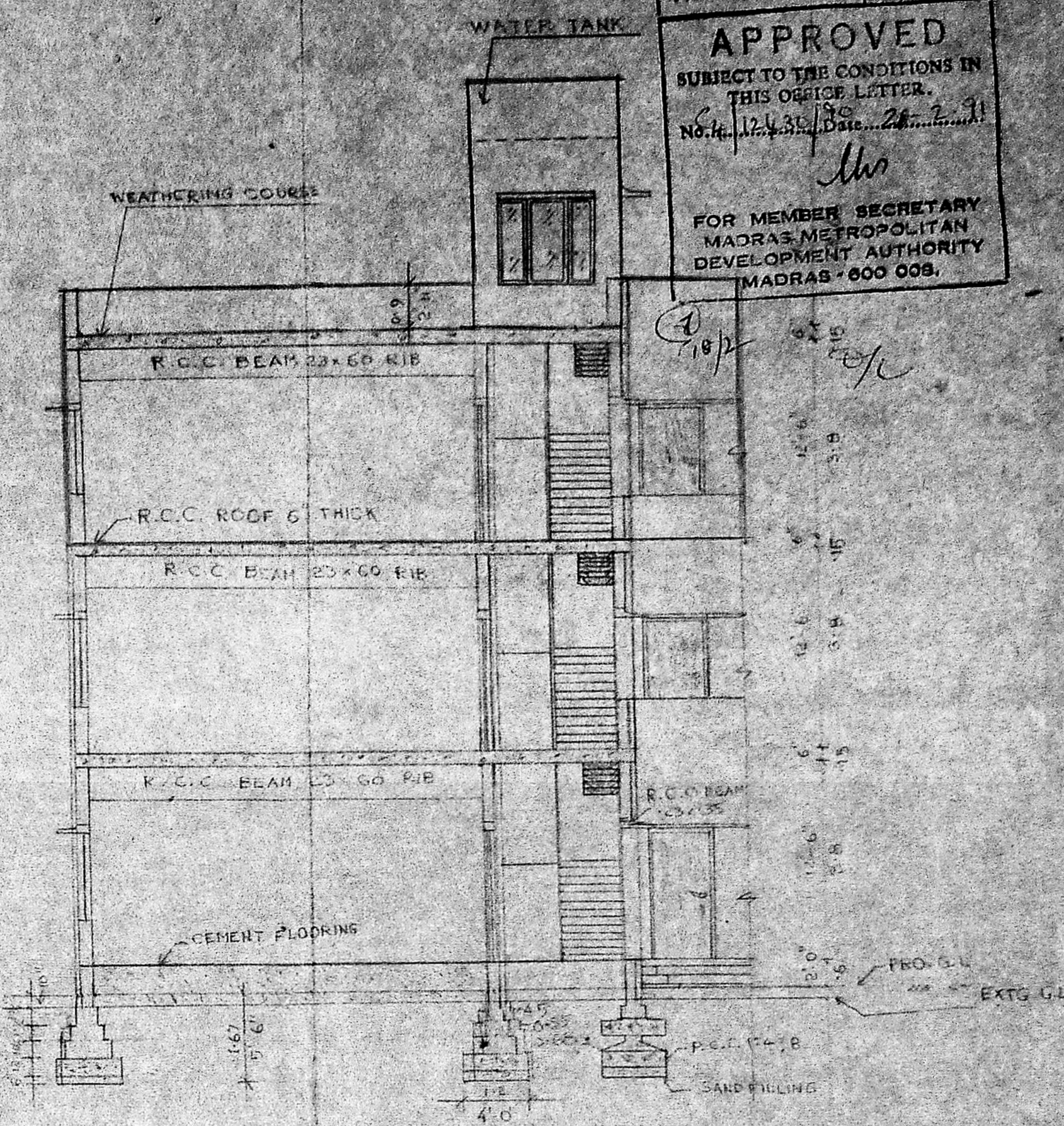

SECTION ON A-A

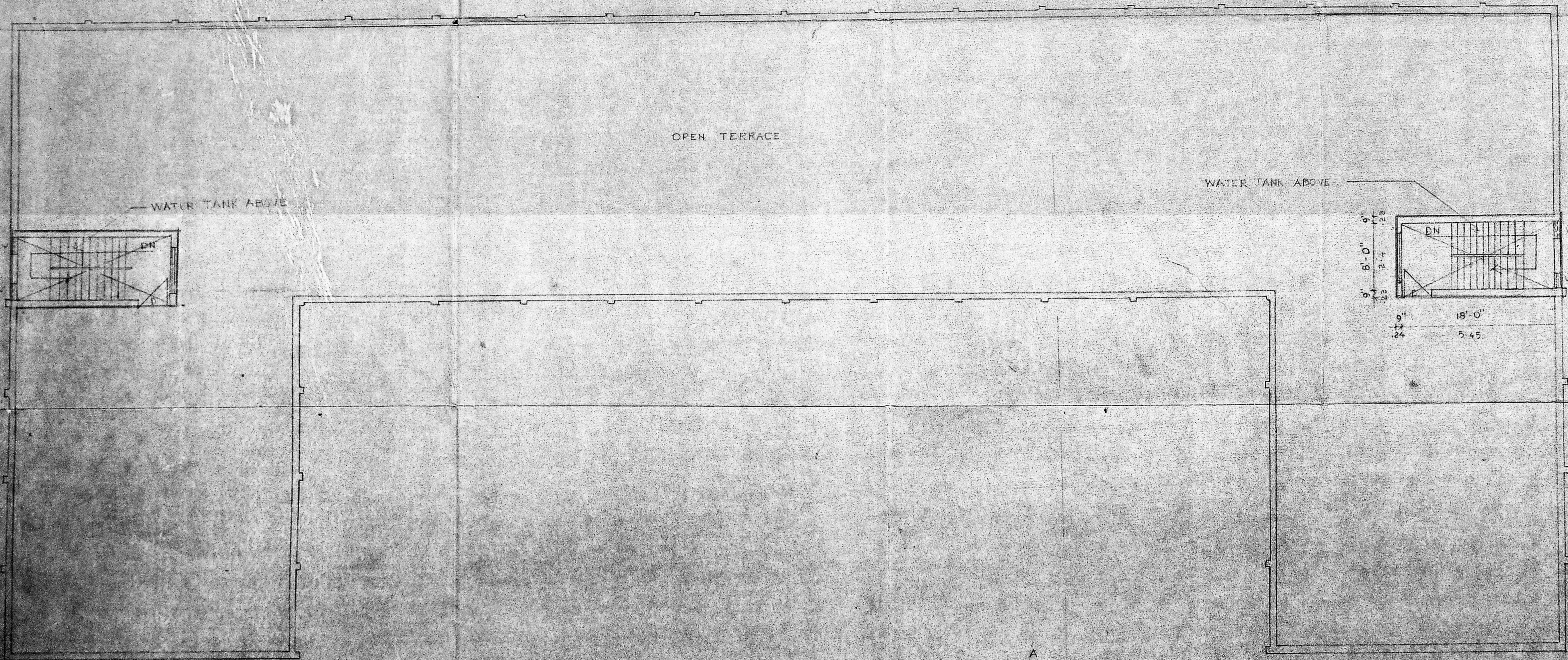

TERRACE PLAN

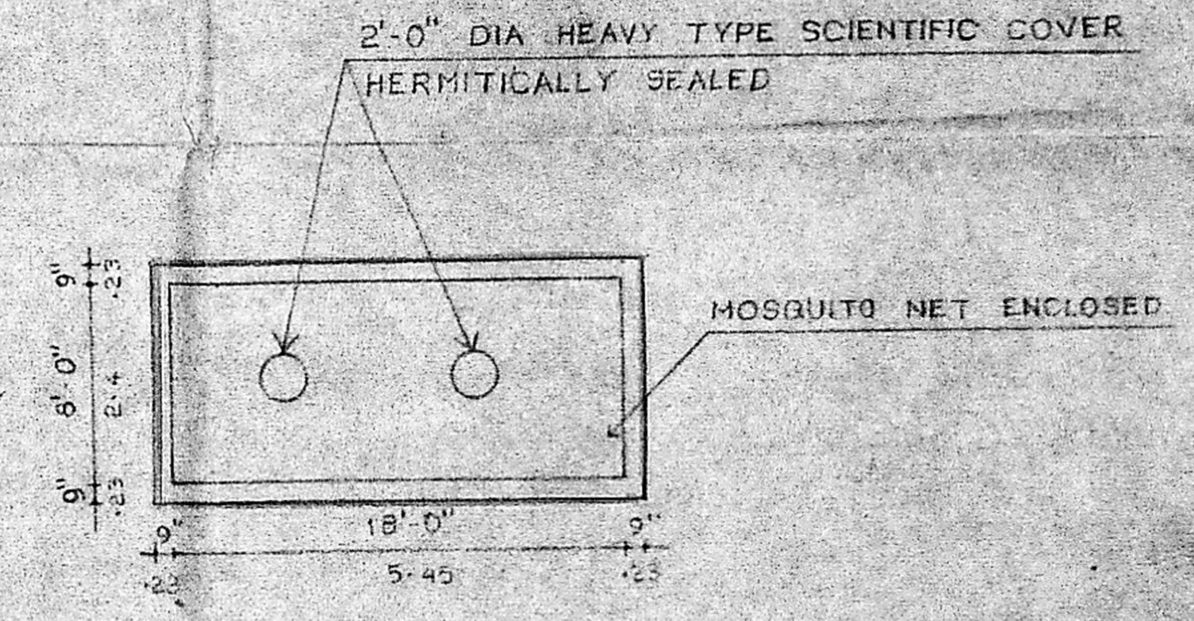

WATER TANK DETAIL

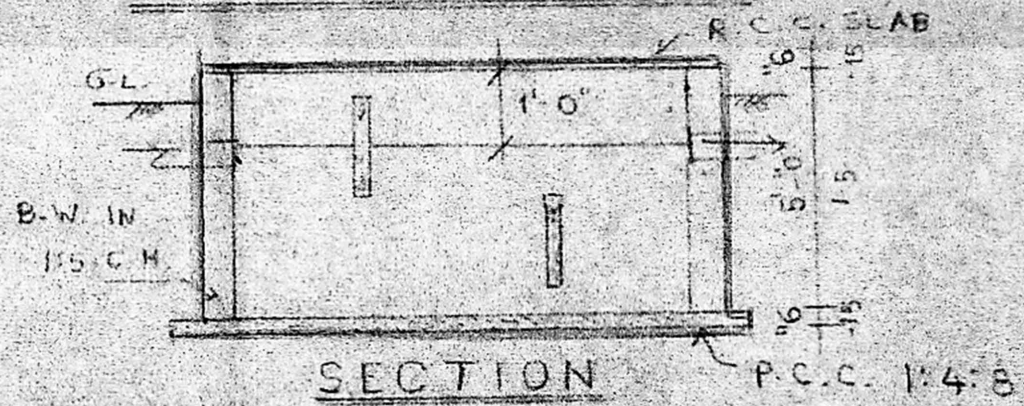

SECTION

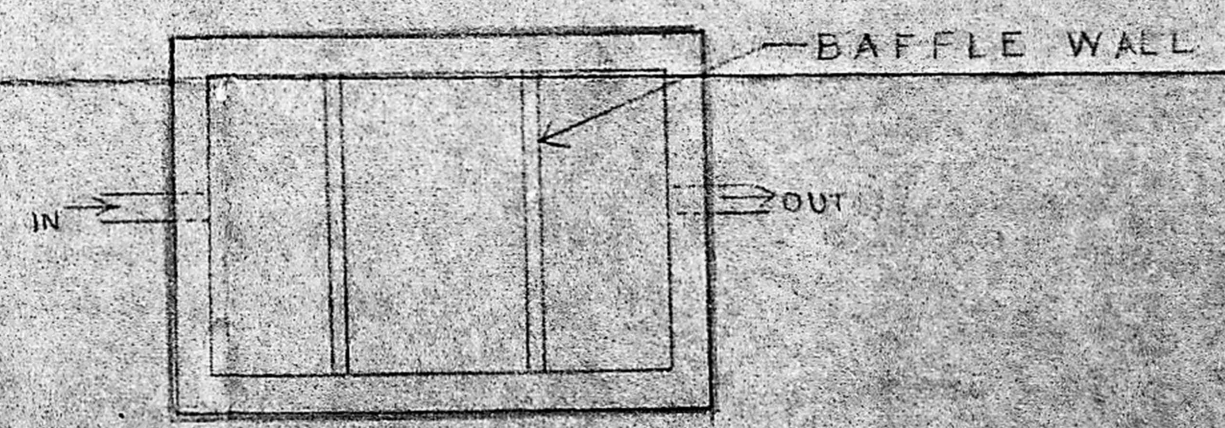

PLAN

SEPTIC TANK DETAIL SCALE: 1" = 4'-0"

for VISHVA VINODU  
 General Secretary  
 V. SRINIVASULU, I.C.E.  
 Asst. Executive Engineer (Road)  
 Consulting Civil Engineer,  
 R.B.G.D. No. 270,  
 CLASS I LICENSED SURVEYOR  
 CORPORATION OF MADRAS  
 No. 60, Valluvar Road,  
 ANUMBAKKAM, MADRAS-108